VISIT…

LANZAROTE Caliente.COM

Concerto III.

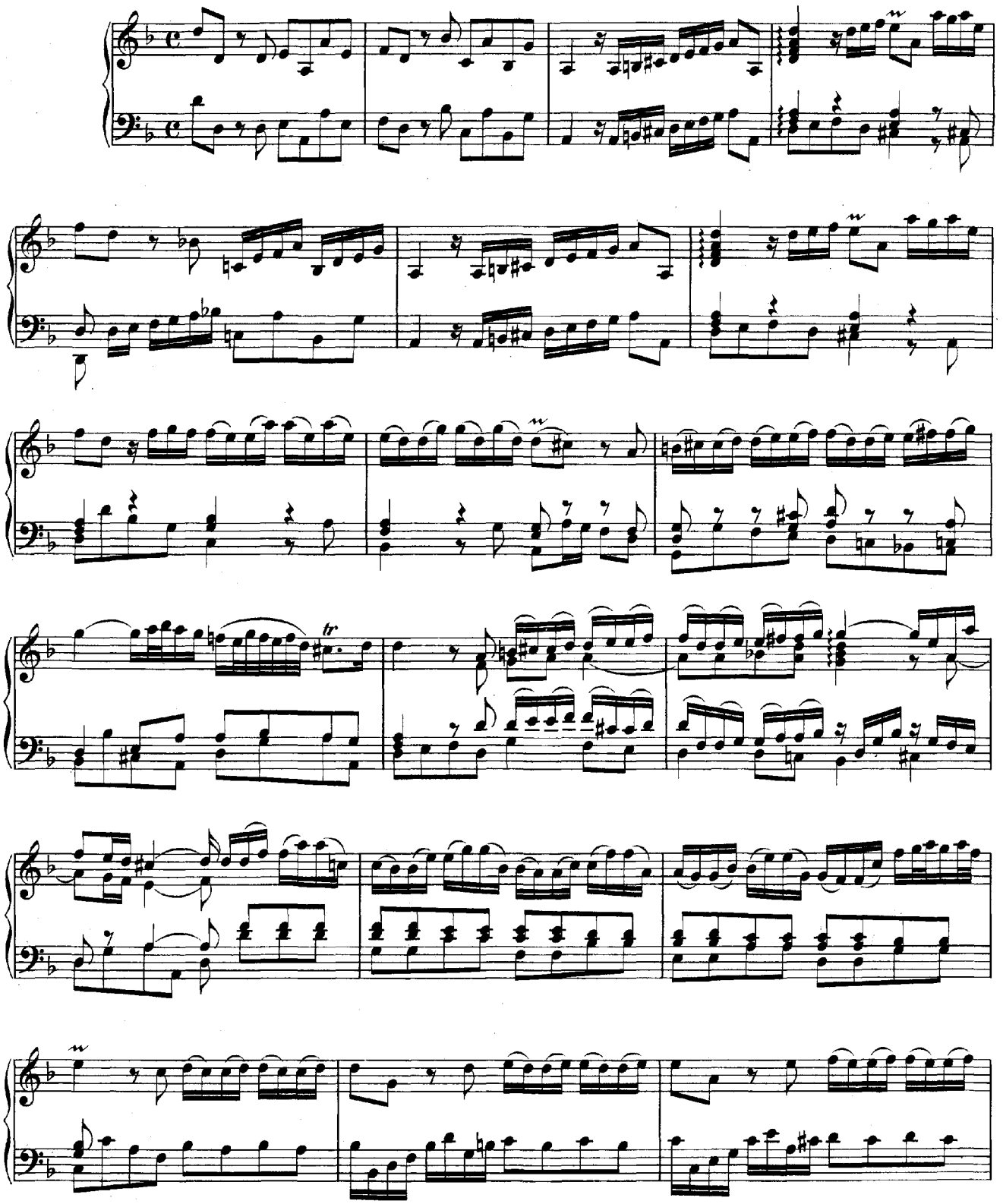

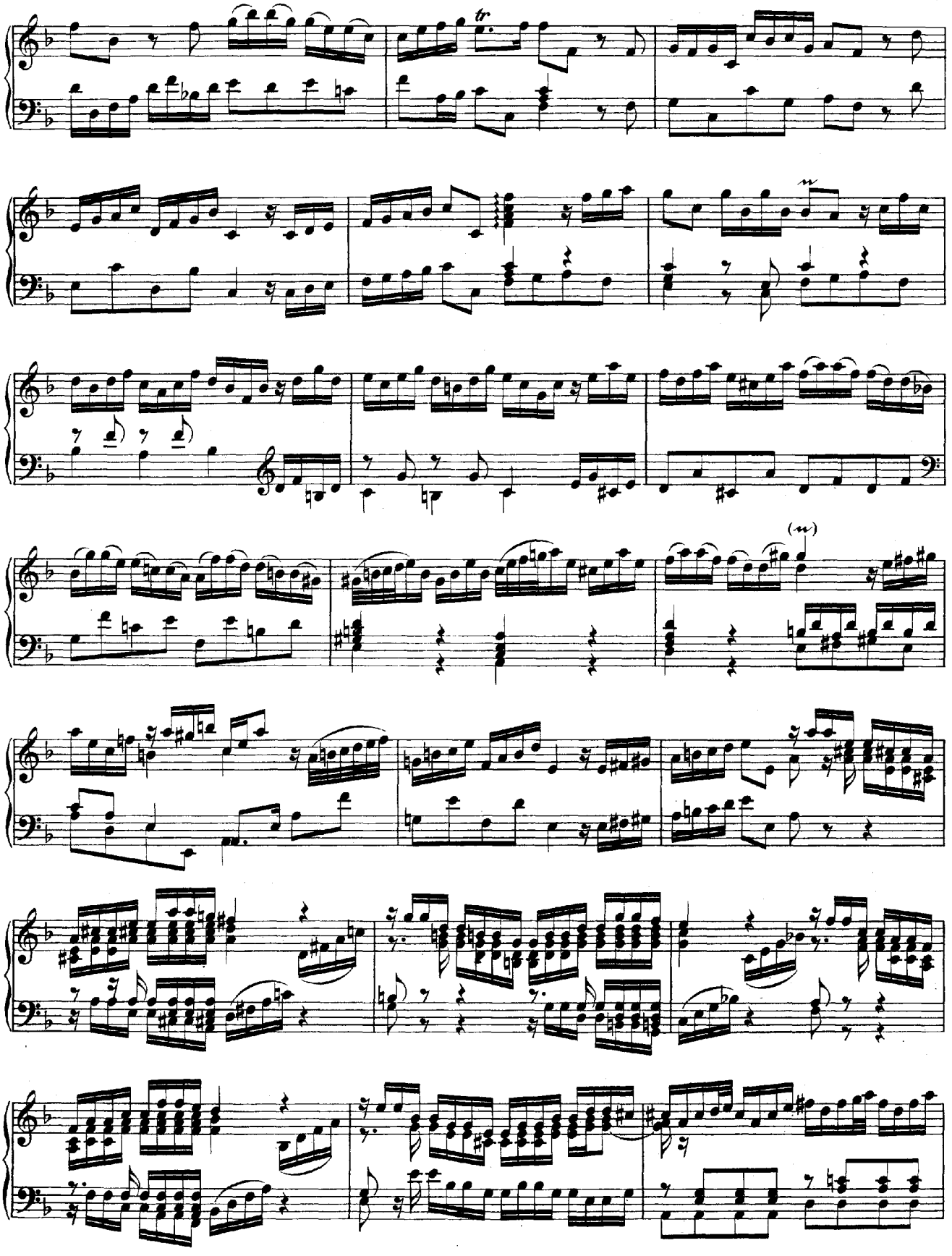
tr
(m)

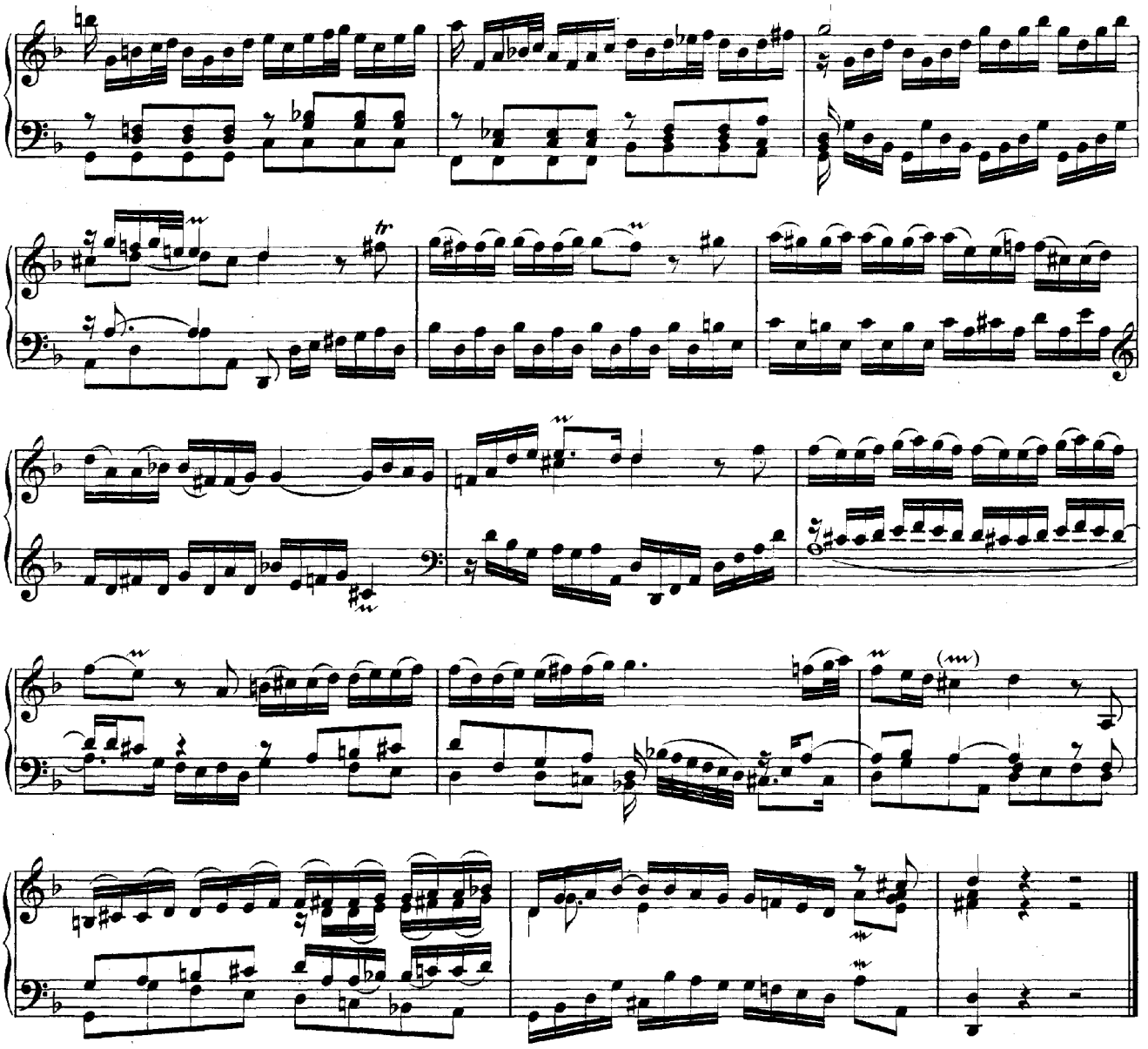

Adagio.

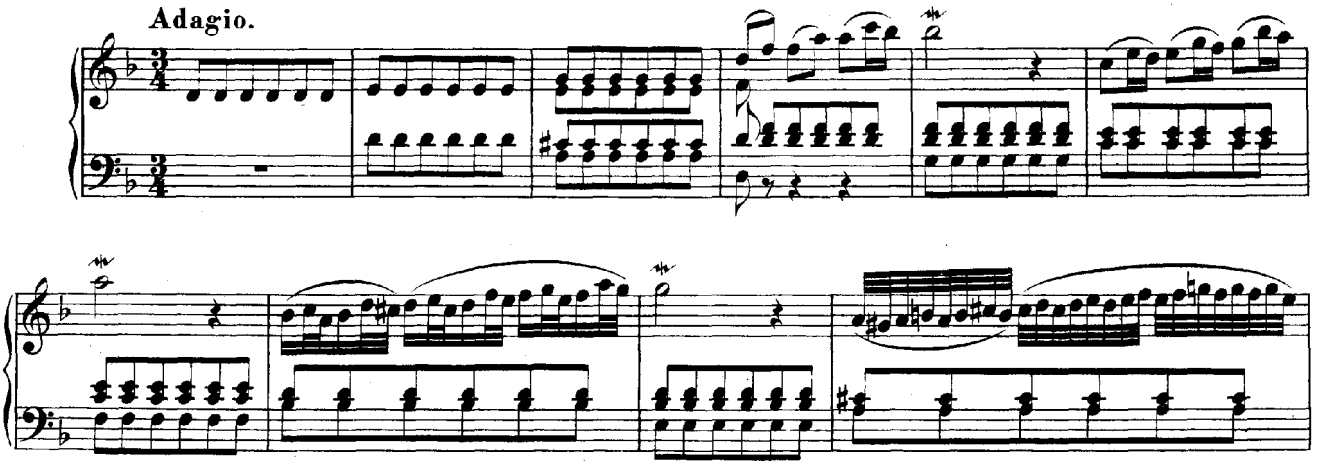

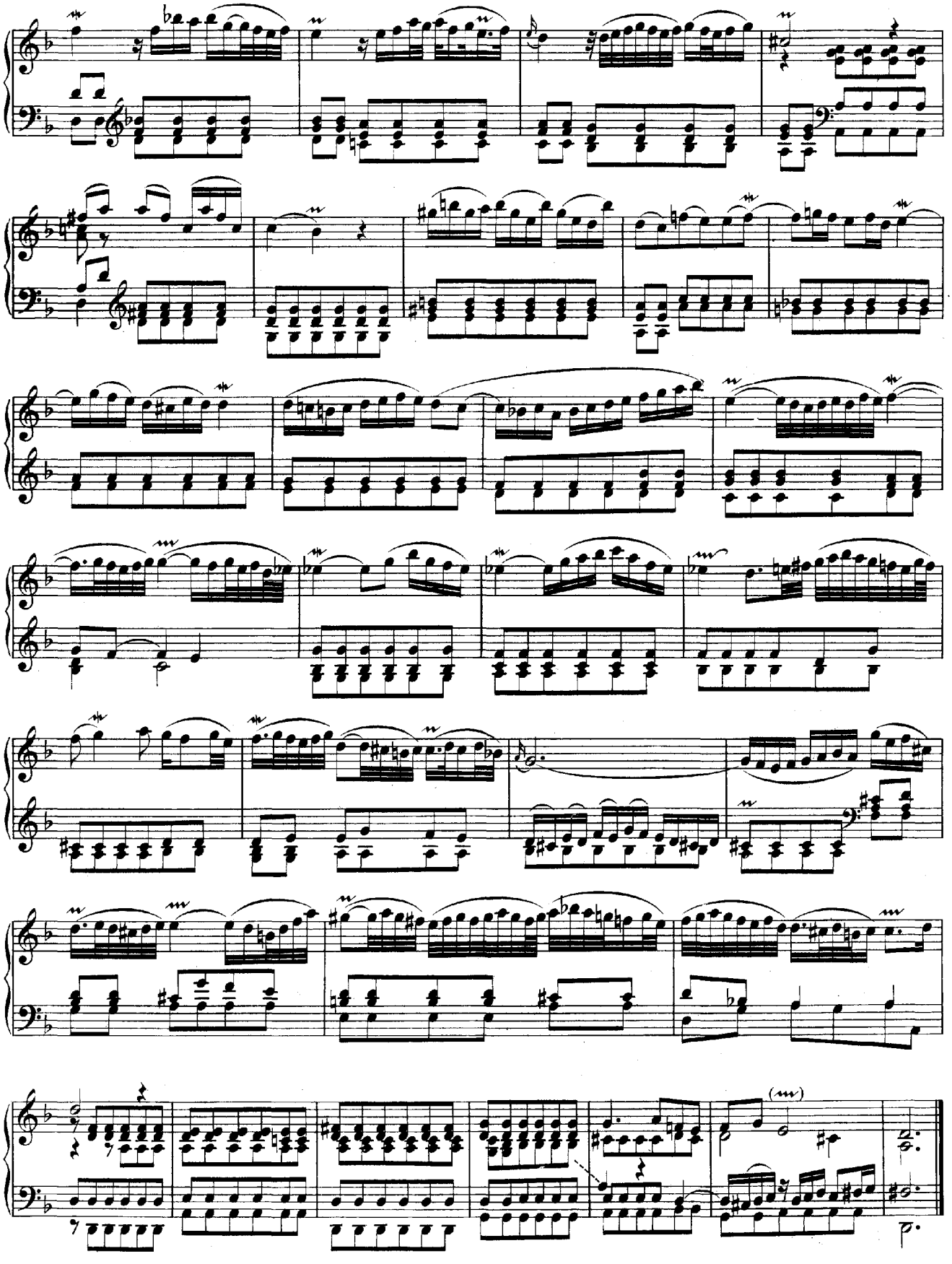
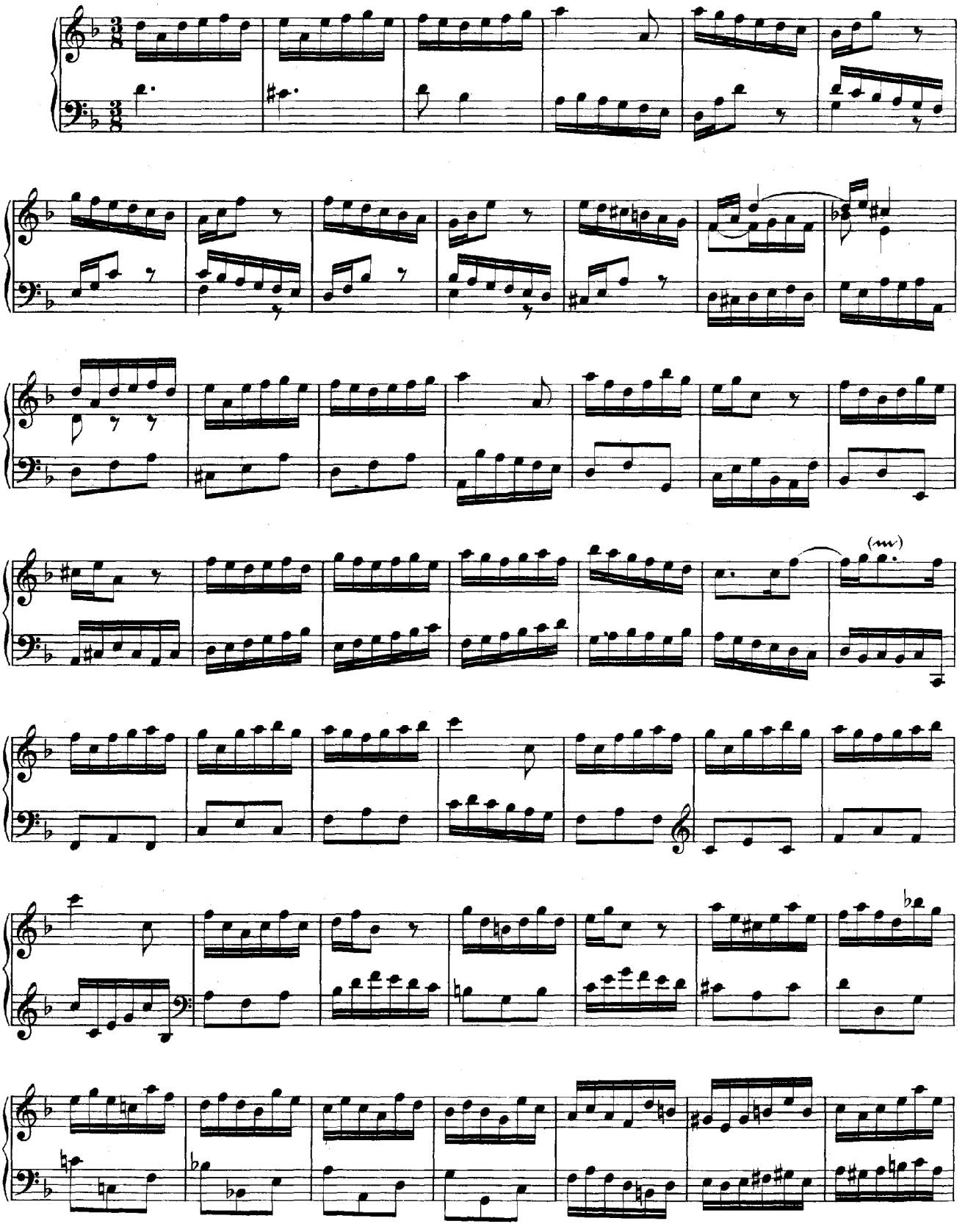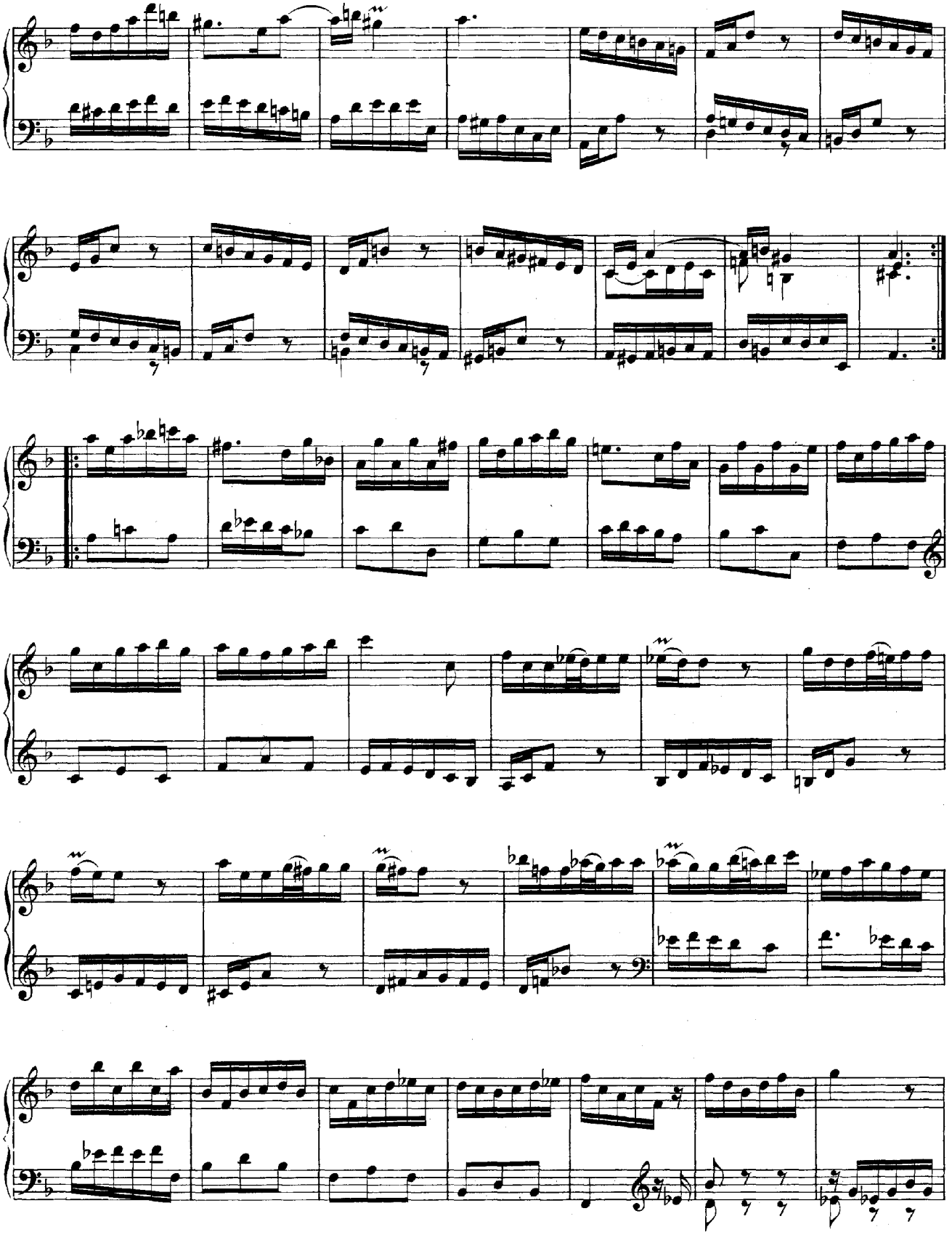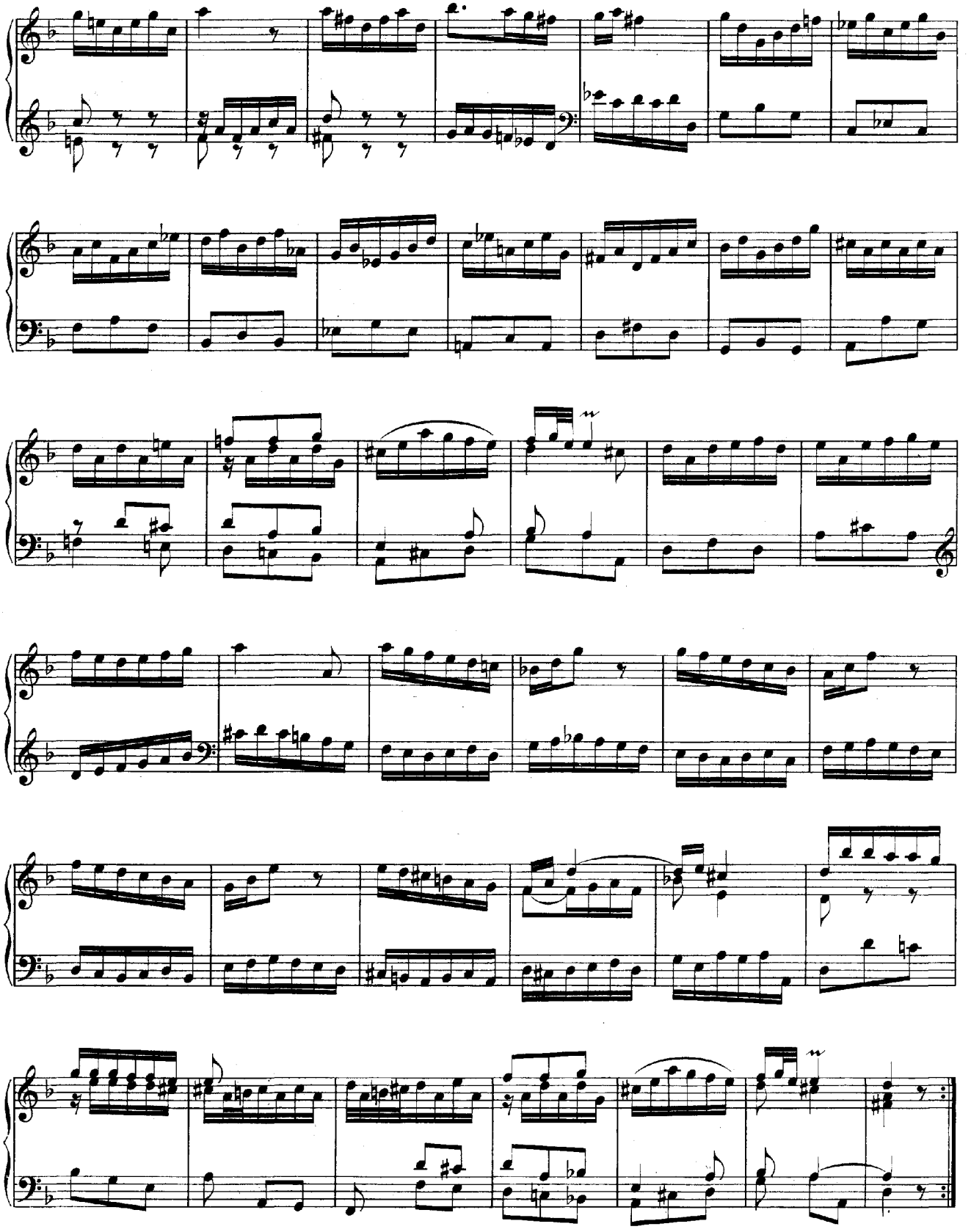
Presto.